

THE NH CHAPTER OF MOAA ANNUAL CLAMBAKE

SATURDAY, 5 AUGUST 2017

JAMAICA ISLAND, PORTSMOUTH NAVAL SHIPYARD

1045: WELCOME CEREMONY (NATIONAL ANTHEM)

1100: CLAM CHOWDER SERVED 1200: LUNCH SERVED

MENU

Lobster OR Char-Broiled Steak

Steamed Clams/Mussels, Corn-on-the-cob, Potatoes,

Onions, Roll/Butter, Watermelon

Beer, Wine, Lemonade, Ice Tea, Coffee

All this for just \$20.00 !!!

→→ (DOES NOT INCLUDE A CONTRIBUTION TO THE SCHOLARSHIP LOAN PROGRAM) ←←

SEE THE REVERSE SIDE FOR INFORMATION CONCERNING ACCESS TO THE SHIPYARD.

Seating and tables in the Pavilion are limited so bring your favorite folding chair and table to make your eating a little more comfortable. A tray is also useful for carrying the comestibles to your table. Plastic utensils will be provided, but your own tools for Lobster/Steak might make eating easier.

→ → → **DIRECTIONS: See reverse side** ← ← ←

SUPPORT YOUR CHAPTER SCHOLARSHIP LOAN PROGRAM !! The Scholarship Committee hopes to raise at least \$5,000.00 this year in order to continue supporting the twelve students we have been helping, and to try to help a few more. Your generosity will make all the difference. They are the **FUTURE** and their need is **REAL!!** If you can't make the "Bake", donations may be sent to: COL Cal Hosmer, P.O. Box 175 Braveboat Harbor, York, ME 03909-0175.

Please mail the completed reservation form below with your check, made out to **MOAA - NH**, to CDR James R. Day, Jr., USN (Ret.), 2 Blue Heron Ct, East Kingston, NH 03827-2054 (tel. # 603-642-7956) (email: fuzzbutthall@comcast.net)



Name(s) Attending: _____
(Please attach additional lists for more names)

Rank: _____ Service: _____ City: _____

Number of Lobster: _____ Number of Steak: _____ Is this your first MOAA - NH Event as a member?
Yes

Breakdown of check total: Amount for Clambake (@ \$20.00 each) _____ No
Amount for Scholarship contribution _____

Mail check and reservation form to above address to arrive no later than July 28, 2017. After which no refunds can be permitted.

IMPORTANT SHIPYARD ACCESS INFORMATION

Due to increased security procedures at the Shipyard, we must enforce the following rules in order for all of our chapter members, family and guests to have access to the Shipyard. These are:

1. We must have a **full** list (**first & last names**) of all attendees **NTL 28 July 2017**. Names of all guests must be listed on a separate sheet. Late additions will be handled on a case by case basis.
2. All attendees must identify themselves as going to the Clambake to the guard at the gate and show a valid military ID, or state driver's license and/or other forms of picture ID.

BRING CASH FOR THE 50/50 RAFFLE TO SUPPORT VETERANS ORGANIZATIONS IN NH

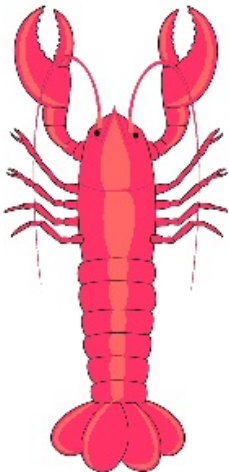

DIRECTIONS: From **I-95** or **Rte. 1 Bypass** Northbound in **Kittery, Maine** take **Rte. 103** to Kittery and Navy Yard. After passing the sentry at **Gate 1**, follow the railroad tracks until you are facing the Clinic at the second Stop sign. Proceed straight ahead – you will see the sign for **Jamaica Island** and a **MOAA** sign. Go until you see the committee hard at work! Come early and enjoy the view. Have a wonderful day!



NONPROFIT ORG
AUTO
US POSTAGE PAID
DOVER, NH
PERMIT 615

WHY MOAA?
www.moaa-nh.org
YouTube video



14th YEAR



Address Service
Requested

NH Chapter of MOAA
P.O. Box 712
Dover, NH 03821